

Monika Kędziora

in speculo

*Utwór skomponowany specjalnie
na XXXV Konkurs Młodego Muzyka w Szczecinku
- SZCZECINEK 2012*

Znaki chromatyczne dotyczą tylko nut, przed którymi są umieszczone /
the accidentals apply only to the notes they precede

czas realizacji grup rytmicznych o charakterze accelerando lub ritardando
oraz ilość dźwięków w grupie - ad libitum
time for playing rhythmic groups like accelerando or ritardando
and number of notes in the group - ad libitum

powtarzanie tego samego dźwięku / repeat the same pitch

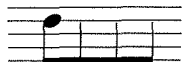

uderzanie w klapy / key slaps

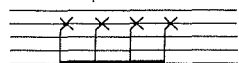

czas trwania / duration ca 5'

oboe

in speculo

per oboe solo

Utwór skomponowany specjalnie na XXXV Konkurs Młodego Muzyka w Szczecinku - SZCZECINEK 2012

Monika Kędziora
(2011)

♩ = ca 56

A

B

con espressione rubato

accel..

C ♩ = ca 56

rit..

(♩ = ca 56)

accel.

mf

D ♩ = ca 56

f *fff* *sf*

f *sf* *mf* *sf* *mf* *mp*

E

senza vibrato

mp *sf* *sf* *mp* *p*

F *rubato con espressione (vibrato possible)*

p *mp* *p*

p *f*

G tranquillo sostenuto

